Texas Bingo Bargain Blast Game & Pricing Schedule

MINI'S

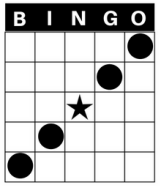

STRAIGHT BINGO ANYWAY

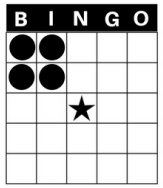

POSTAGE STAMP ANY CORNER

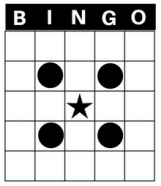

INSIDE CORNER

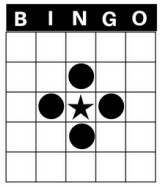

SMALL DIAMOND

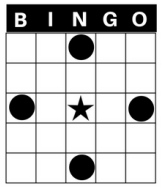

LARGE DIAMOND

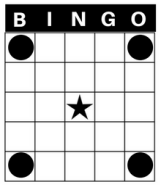

4 CORNERS

EARLY GAMES

EARLY MINI'S **$400**
8 Games - 6 Different ways to WIN (see left)

BIG WINNERS LOVE TABS! Here's Why...

Did you know there's NO LIMIT ON TAB WINNINGS each session, while the State caps bingo at $5,000 per session? That's why so many players love tabs... the winnings are endless every session!

Be a Courteous Bingo Player

For the enjoyment of all bingo players, please keep conversations and noise levels to a minimum while a bingo game is being called. Thank you for your kindness!

SET GAMES

1. **DOUBLE BINGO** **$1,000**
   Corners Good
2. **TRIPLE BINGO** **$1,000**
   Corners Good
3. **LAS VEGAS** **$1,000**
   1 Postage Stamp w/1 Straight Line
4. **BLACKOUT** **$1,199**
   Cover All → Up you Chances! Buy 3 Double Action cards! $10

INTERMISSION

5. **DOUBLE BINGO** **$1,000**
   Corners Good
6. **TRIPLE BINGO** **$1,000**
   Corners Good
7. **LAS VEGAS** **$1,000**
   1 Postage Stamp w/1 Straight Line
8. **BLACKOUT** **$1,199**
   Cover All → Up your Chances! Buy 3 Double Action cards! $10

Stay Up-to-Date with ALL our Specials & Events...

www.TexasBingo.com, IG @TexasBingo
FB: @TexasBingo, @TexasBingoPlex, @TexasBingoHurst

Sign up for Updates! →

Rev. 10/21/2026

Bingo Bargain Blast Pricing

Are you NEW to BINGO?

Check out how to set up your electronic, play dab tabs, play race tabs and other helpful tips HERE →

EXTRA GAMES — Each Session

EARLY MINI'S

1-ON/8-UP FULL PAY (8 GAMES, PAYS $50 EA) $6.00
3-ON/8-UP FULL PAY (8 GAMES PAYS $50 EA) $12.00

SET GAMES — Paper & Electronics Each Session

SET PAPER (8 GAMES)

6-ON/8-UP FULL PAY $10.00

ELECTRONICS (8 GAMES)

66 FULL PAY CARDS ..... $10.00 ~~$20.00~~
66 HALF PAY CARDS $12.00

GAMES 4 & 8 DOUBLE ACTION

3-ON/1-UP DOUBLE ACTION PAPER CARDS (PAYS $1,199) $10.00
66 DOUBLE ACTION CARDS IN ELECTRONIC (PAYS $1,199) $25.00

SALES BEGIN 1 hour before the first early mini games. **INK DAUBERS** must be used on paper cards and dab event tickets and must contain the last number called for a valid win. It is the **PLAYER'S RESPONSIBILITY** to get the caller's attention in the event of a bingo. **CELL PHONE USE** is NOT permitted at the caller's stand during active games. **CHILDREN** must be accompanied by a parent/guardian at all times. Please see the posted list of all **HOUSE RULES** and feel free to contact a manager immediately if there are any questions or concerns.

BINGO AT IT'S BEST ALL DAY LONG!

	DAYTIME	EVENING	LATE NIGHT
TEXAS BINGOPLEX FORT WORTH 5701 Crowley Rd Fort Worth	**M-F** Doors open 10:30am **Sessions 12noon, 2pm** **S&S** Doors pen 12:30pm **Sessions 2pm, 3:30pm**	**Daily 7 days-a-week** Doors open 5:30pm **Sessions 7pm, 8:45pm**	**Wed thru Sun** Doors open 10:30pm **Sessions 11:30pm, 1am**
TEXAS BINGO HURST 449 Bedford Euless Rd Hurst	**Wed thru Sun** Doors pen 10:30am **Sessions 12noon, 2pm**	**BIRTHDAY SPECIAL** Receive a FREE Computer every Session You Play on your Special Day!	
TEXAS BINGO HALTOM CITY 3500 Denton Hwy Haltom City		**Daily 7 days-a-week** Doors open 5:30pm **Sessions 7pm, 8:45pm**	